

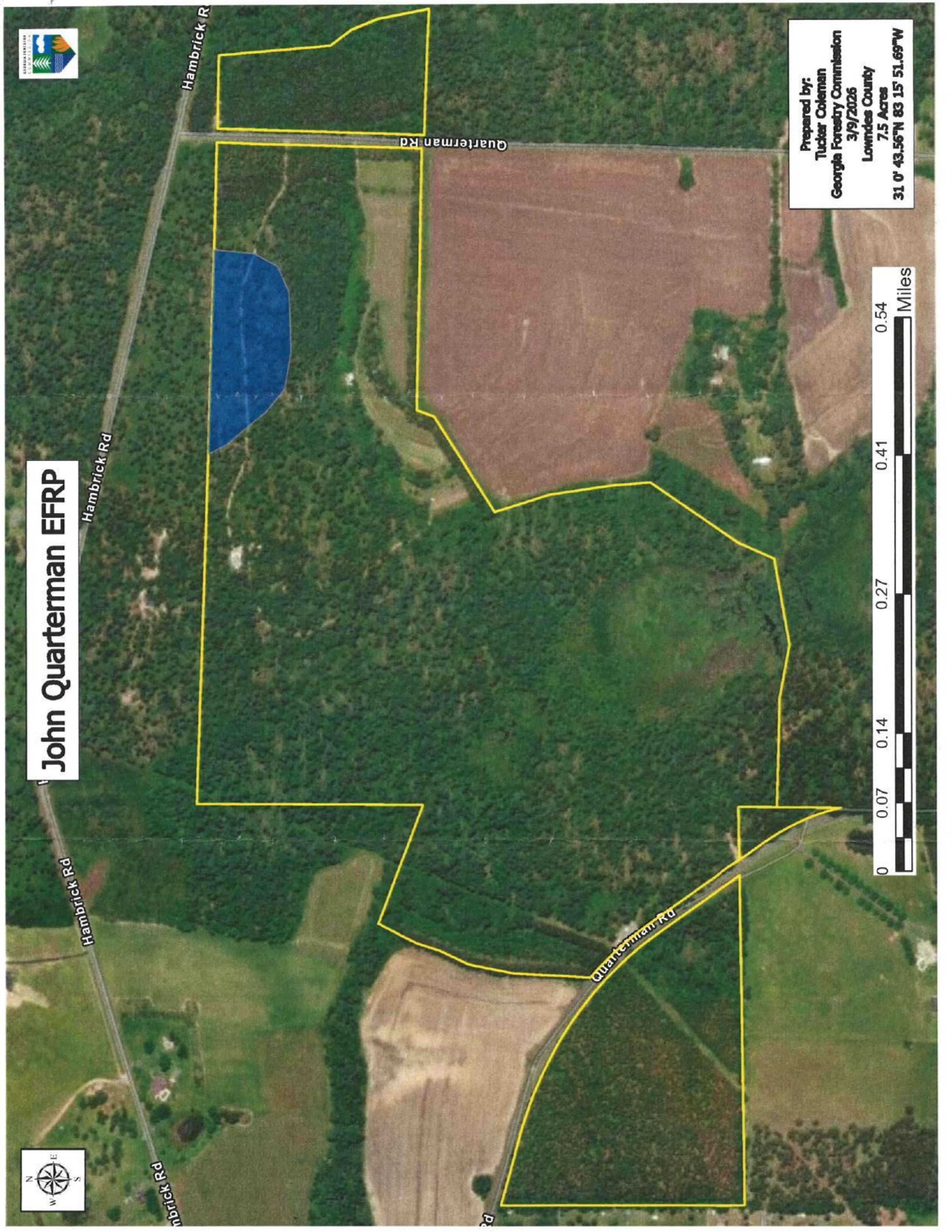

# John Quarterman EFRP



Prepared by:  
 Tucker Coleman  
 Georgia Forestry Commission  
 3/9/2026  
 Lowndes County  
 7.5 Acres  
 31° 0' 43.56" N 83° 15' 51.69" W



Length: 2,408 feet  
Area: 7.546 acres

Clear

HAMBRICK RD

QUARTERMAN RD

0101084



QUARTERMAN JOHN SINCLAIR  
6565 QUARTERMAN RD  
Acres: 182.69  
Value: \$396,037

View: [Report](#) | [Field Definitions](#) | [Homestead Application](#)

228.3

914.9

237

7.546 acres

368.4

171.9

118.9

359.1

0ft

POWERED BY  
esri

2578554.07.369233.14

Length: 1,916 feet  
Area: 4.646 acres

Clear



ft

Length: 2,092 feet  
Area: 1.624 acres

Clear



QUARTERMAN RD

Length: 2,823 feet  
Area: 10.4 acres



Length: 2,325 feet  
Area: 3.212 acres

Clear



Length: 1,392 feet  
Area: 2.682 acres

Clear



1ft

Length: 2,993 feet  
Area: 11.12 acres

Clear

▼

▼

▼

0ft ▲

POWERED BY  
esri

2577359.82, 368588.70



76.61

79.13

92.43

101.3

137.7

109.9

111.5

325.2

11.12 acres

50.88

45.07

34.63

51.08

94.14

189.6

55.45

109.1

67.93

114.8

105.8

82.87

115

116.5

121.9

98.88

126.2

196

21.47

77.74

84.14

76.61



110.7 700.7 174.4  
 159.5 114.6 125 130 79.6 96.31 44.97  
 150.9 114.9  
 87.03 65.25  
 143.9 127.2  
 155.1 137.9  
 103.6 82.42  
 192.1 224.7  
 235.3 236.5  
 72.47 21.85 acres  
 170.7 163 94.49 238.5 43.35 136 129.7 97.2 167  
 153.8 148.9  
 104.4  
 101.1  
 251.9  
 252.1 461.8  
 341.6 184  
 219.5  
 166.2 212.9  
 154.7  
 167.7 194.9  
 39.98 78  
 44.88

HAMBRICK RD

HAMBRICK RD

QUARTERMAN RD

QUARTERMAN RD

BARKLEY LN

SPRINGHEAD RD

POWERED BY  
esri

2575113.30, 367878.90

Length: 2,726 feet  
Area: 3.865 acres

Clear

133.6  
109.6  
38.3  
291.9  
635.2  
246.7  
3.865 acres  
150.9  
276.3  
482.7  
353

QUARTERMAN RD

0ft

Length: 5,399 feet  
Area: 21.1 acres

Clear



1,071

336.9

390.7

255.2

110

193

203.5

21.1 acres

268.6

198.5

126.4

159.2

112.6

685.4

202.3

239.7

168.5

141.9

81.06

87.72

144

225.5

ft

Length: 2,401 feet  
Area: 6.95 acres

Clear

QUARTERMAN RD

INGRAM AVE

EMILY LN

BARKLEY LN

SPRINGHEAD RD

0101084



QUARTERMAN JOHN SINCLAIR  
6565 QUARTERMAN RD  
Acres: 182.69  
Value: \$396,037

[View: Report](#) | [Field Definitions](#) | [Homestead Application](#)



Length: 6,453 feet  
Area: 24.4 acres

0101084



QUARTERMAN JOHN SINCLAIR  
6565 QUARTERMAN RD  
Acres: 182.69  
Value: \$396,037

[View: Report](#) | [Field Definitions](#) | [Homestead Application](#)

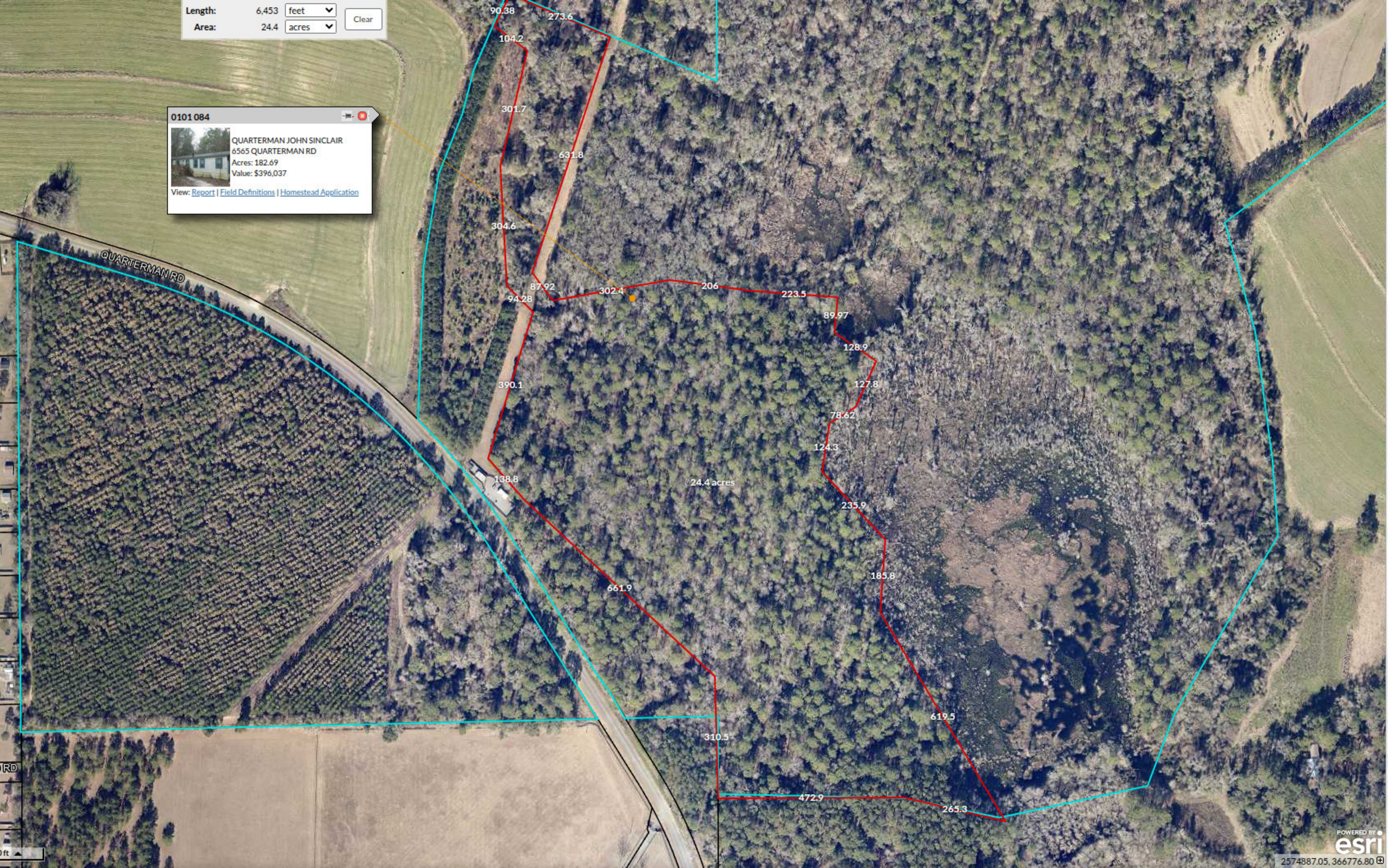

Length: 3,522 feet  
Area: 16.23 acres

Clear

0101084



QUARTERMAN JOHN SINCLAIR  
6565 QUARTERMAN RD  
Acres: 182.69  
Value: \$396,037

[View: Report](#) | [Field Definitions](#) | [Homestead Application](#)



QUARTERMAN RD

Length: 2,426 feet  
Area: 4.35 acres

Clear

0101084



QUARTERMAN JOHN SINCLAIR  
6565 QUARTERMAN RD  
Acres: 182.69  
Value: \$396,037

View: [Report](#) | [Field Definitions](#) | [Homestead Application](#)

124.2  
108.1  
112.7  
299.1  
176.6  
189.6  
244.3  
4.35 acres  
150.5  
375.1  
466.8  
184.9

QUARTERMAN RD

BANKLEY LN

ft



QUARTERMAN RD

0101084A

 QUARTERMAN JOHN SINCLAIR  
6565 QUARTERMAN RD  
Acres: 10.16  
Value: \$63,344

View: [Report](#) | [Field Definitions](#) | [Homestead Application](#)

Length: 2,006 feet  
Area: 4,349 acres

Clear

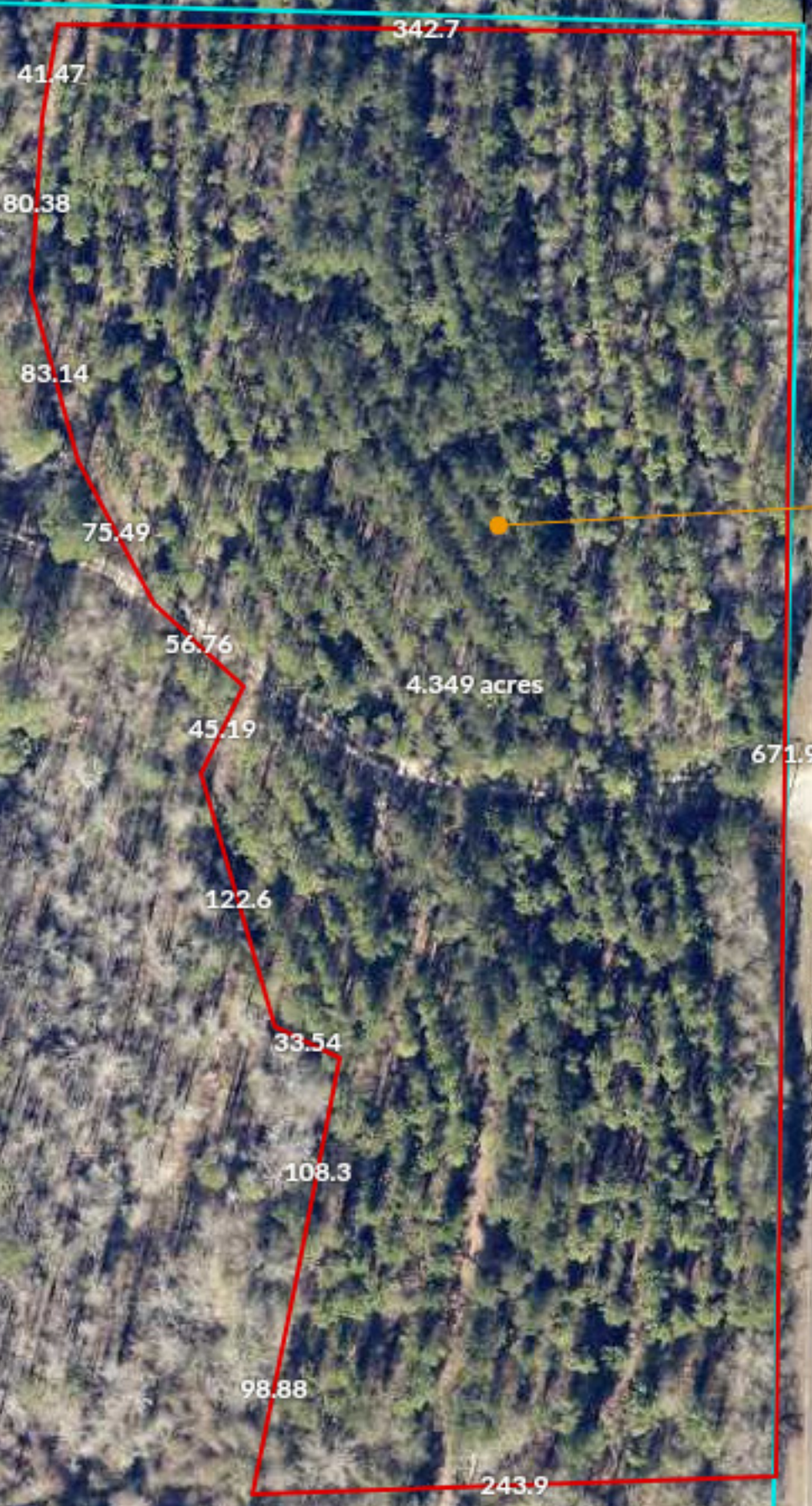

0101084



QUARTERMAN JOHN SINCLAIR  
6565 QUARTERMAN RD  
Acres: 182.69  
Value: \$396,037

[View Report](#) | [Field Definitions](#) | [Homestead Application](#)

QUARTERMAN RD

Length: 5,104 feet  
Area: 21.05 acres

Clear

0101084



QUARTERMAN JOHN SINCLAIR  
6565 QUARTERMAN RD  
Acres: 182.69  
Value: \$396,037

[View: Report](#) | [Field Definitions](#) | [Homestead Application](#)

